

**SITE PLAN OF  
PART OF LOT 11, CONCESSION 12  
GEOGRAPHIC TOWNSHIP OF MINDEN  
TOWNSHIP OF MINDEN HILLS  
COUNTY OF HALBURTON**

SCALE 1 INCH = 30 FEET

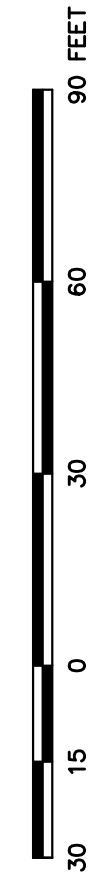

GREG BISHOP O.L.S.

**CONCESSION 13**

ORIGINAL ALLOWANCE FOR ROAD

SHORE

**CONCESSION 12**

BETWEEN CONCESSIONS 12 AND 13

**CONCESSION 11**

LOT 9

LOT 10

LOT 11

LOT 12

LOT 13

LOT 14

LOT 15

LOT 16

LOT 17

LOT 18

LOT 19

LOT 20

LOT 21

LOT 22

LOT 23

LOT 24

LOT 25

LOT 26

LOT 27

LOT 28

LOT 29

LOT 30

LOT 31

LOT 32

LOT 33

LOT 34

LOT 35

LOT 36

LOT 37

LOT 38

LOT 39

LOT 40

LOT 41

LOT 42

LOT 43

LOT 44

LOT 45

LOT 46

LOT 47

IMPERIAL: DISTANCES AND COORDINATES ARE IN FEET AND CAN BE CONVERTED TO METRES BY MULTIPLYING BY 0.3048.

- LEGEND**
- DENOTES SURVEY MONUMENT FOUND
  - DENOTES SURVEY MONUMENT PLANTED
  - S# DENOTES STANDARD IRON BAR
  - S#S DENOTES SHORT STANDARD IRON BAR
  - # DENOTES IRON BAR
  - #P DENOTES ROCK POST
  - #R DENOTES 3/4" DIA. ROUND IRON BAR
  - #B DENOTES 1/2" IRON BAR
  - #S DENOTES SPLIT IRON BAR
  - #G DENOTES GREG BISHOP O.L.S.
  - #B# DENOTES H.C. BISHOP O.L.S.
  - #W# DENOTES H.C. BISHOP & WILSON LTD O.L.S.
  - #T# DENOTES J.B. TREPANIER O.L.S.
  - #L# DENOTES PAUL WILSON O.L.S.
  - #M# DENOTES PAUL WILSON SURVEYING O.L.S.
  - #N# DENOTES WILSON SURVEYING O.L.S.
  - #O# DENOTES WILSON SURVEYING O.L.S.
  - #P# DENOTES WILSON SURVEYING O.L.S.
  - #Q# DENOTES WILSON SURVEYING O.L.S.
  - #R# DENOTES WILSON SURVEYING O.L.S.
  - #S# DENOTES WILSON SURVEYING O.L.S.
  - #T# DENOTES WILSON SURVEYING O.L.S.
  - #U# DENOTES WILSON SURVEYING O.L.S.
  - #V# DENOTES WILSON SURVEYING O.L.S.
  - #W# DENOTES WILSON SURVEYING O.L.S.
  - #X# DENOTES WILSON SURVEYING O.L.S.
  - #Y# DENOTES WILSON SURVEYING O.L.S.
  - #Z# DENOTES WILSON SURVEYING O.L.S.
  - (A) DENOTES ORIGIN UNKNOWN
  - (M) DENOTES MEASURED
  - (P) DENOTES PLAN 19R-3871

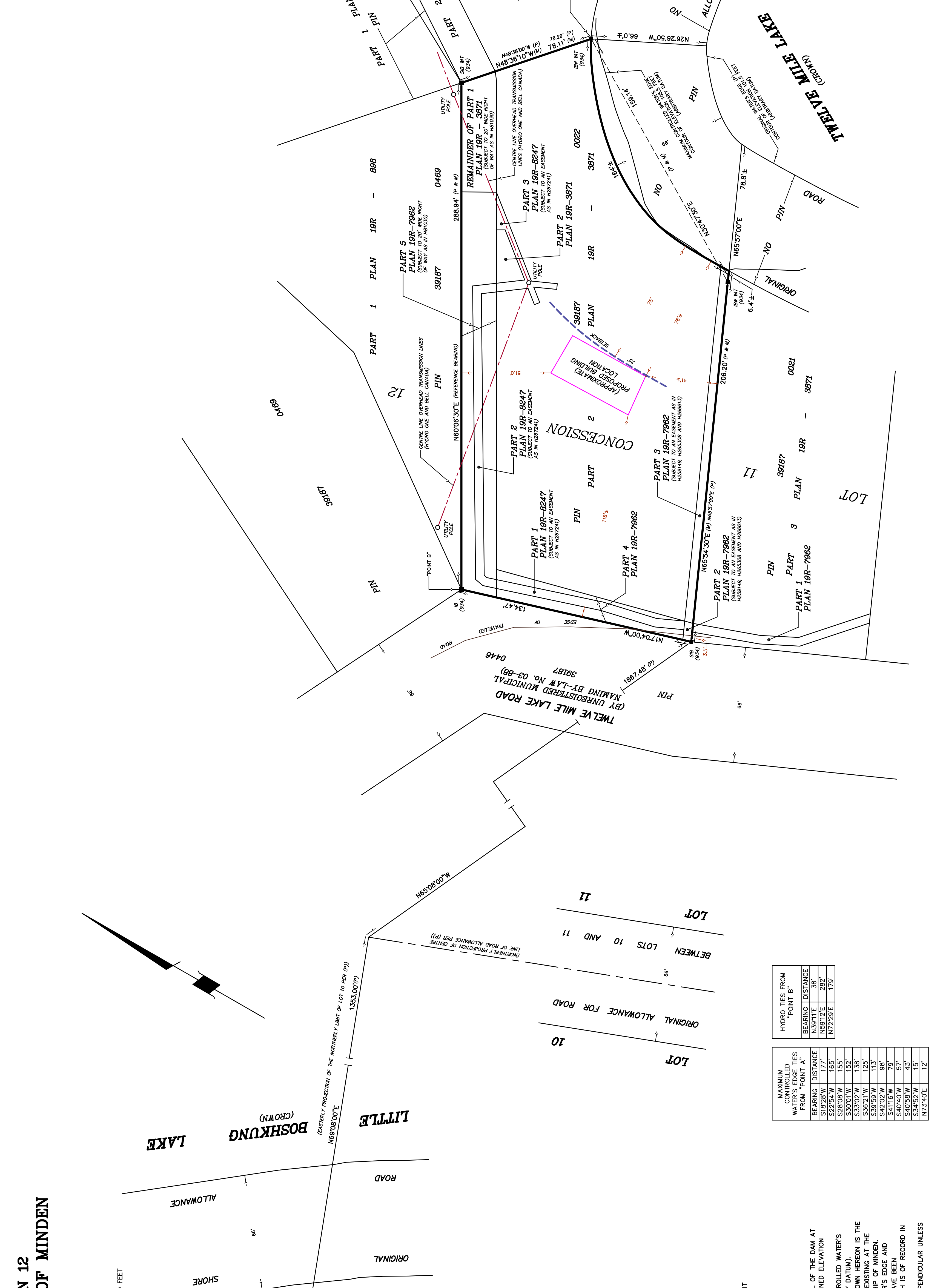

**BEARING NOTE:**  
1. ALL ELEVATIONS SHOWN HEREON ARE REFERRED TO THE SILL OF THE DAM AT  
BEARINGS ARE ASTROMERIC, DERIVED FROM THE NORTHERLY LIMIT  
OF PART 1 PLAN 19R-3871 HAVING A BEARING OF N60°06'30"W  
ON PLAN 19R-3871.

- NOTE:**
1. ALL ELEVATIONS SHOWN HEREON ARE REFERRED TO THE SILL OF THE DAM AT  
OF 100.0 FEET.
  2. THE OUTLET OF TWELVE MILE LAKE HAVING AN ARBITRARILY ASSIGNED ELEVATION  
OF 100.0 FEET.
  3. TWELVE MILE IS ARTIFICIALLY MAINTAINED TO MAXIMUM CONTROLLED WATER'S  
EDGE BEING CONTOUR OF ELEVATION 105.5 FEET (ARBITRARY DATUM).
  4. BEST AVAILABLE EVIDENCE OF THE ORIGINAL WATER'S EDGE EXISTING AT THE  
TIME OF THE ORIGINAL SURVEY OF THE GEOGRAPHIC TOWNSHIP OF MINDEN,  
MINDEN HILLS, COUNTY OF HALBURTON, ONTARIO, CANADA, IS AS SHOWN  
HEREON.
  5. THE CONTOURS OF ELEVATION BOTH THE ORIGINAL WATER'S EDGE AND  
MAXIMUM CONTROLLED WATER'S EDGE, AS SHOWN HEREON, ARE  
DETERMINED FROM DATA SUPPLIED BY PARKS CANADA WHICH IS OF RECORD IN  
THE OFFICE OF GREG BISHOP O.L.S.
  6. ALL TIES TO MAXIMUM CONTROLLED WATER'S EDGE ARE PERPENDICULAR UNLESS  
INDICATED OTHERWISE.

MAXIMUM GROSS TOLERANCES FROM "POINT A"	HYDRO TIES FROM "POINT B"
BEARING   DISTANCE	BEARING   DISTANCE
S18°28'W   177'	N59°12'E   292'
S22°54'W   165'	N72°29'E   179'
S28°08'W   155'	
S30°01'W   152'	
S33°02'W   138'	
S39°50'W   113'	
S42°02'W   98'	
S41°16'W   79'	
S40°40'W   57'	
S40°58'W   43'	
S34°52'W   15'	
N73°40'E   12'	

October 18, 2018  
HALBURTON, ONTARIO.

GREG BISHOP  
ONTARIO LAND SURVEYOR

**GREG BISHOP SURVEYING  
AND CONSULTING LTD.**  
BOX 304 HALBURTON, ONTARIO, N0M1S0  
PHONE (705) 457-2811

D-18/10/2018